

A portrait of Warren A. Stephens, Chairman, President and CEO of Stephens. He is a middle-aged man with short, graying hair, wearing glasses, a dark suit jacket, a white shirt, and a blue patterned tie. He is smiling slightly and looking directly at the camera. The background is a blurred office setting with a framed picture on the wall.

WARREN A. STEPHENS
CHAIRMAN, PRESIDENT AND CEO

LOOKING AHEAD TO 100 YEARS OF EXCELLENCE

“My dad, Jack Stephens, once famously said about our business, he did not have a 10-year plan but a 100-year plan. With each new year, all of us at Stephens renew our commitment to serve our clients and communities today, and for decades to come.”

Stephens
Building Value
Since 1933



THE BRAND BEHIND THE BRANDS.

As "the Brand Behind the Brands," we supply the most iconic names in the retail, foodservice and restaurant, convenience store and travel center, non-commercial, CPG, and hospitality industries with your favorite coffee, tea, and extracts beverage offerings.



WESTROCK
COFFEE

westrockcoffee.com

WE BELIEVE
The Rep
sets the stage
for a vibrant
community culture.



WRIGHT LINDSEY JENNINGS



LITTLE ROCK

ROGERS

wlj.com

SINCE 1900

SEASON SPONSORS

The Rep thanks all of its sponsoring partners for this and other productions in the 2024 Season.



PULASKI
COUNTY

Stephens



Bank OZK

KARLA &
WILL FELAND



Arkansas

BlueCross BlueShield

Little Rock

CONVENTION &
VISITORS BUREAU

WL

WRIGHT LINDSEY JENNINGS



Boyette



entergy

JANPRO™
CLEANING & DISINFECTING



datamax®
Relevant Technology • Raving Results®



ROSE
LAW
FIRM



WESTROCK
COFFEE



All supporter acknowledgements as of May 31, 2024.

The Rep is still accepting season and production sponsors.

If you or your organization would like to become a sponsor of The Rep, please contact Robin Green, Director of Development & Marketing, at rgreen@therep.org.

Arkansas Rep Supporters

The Arkansas Repertory Theatre exists to produce diverse theatrical works of the highest artistic standards—but we cannot do that without your support. As a non-profit organization, we rely heavily on the annual financial support received through grants, gifts, and sponsorships. Whether individual or corporate, donations of any size help us further enrich and engage our community.

PRODUCER'S CIRCLE

Gifts of \$10,000+

Eleanor Kennedy & Lee Abel	Little Rock Convention & Visitors Bureau
Arkansas Blue Cross Blue Shield	Mark & Jennifer McCarty
Arkansas Arts Council	McLarty Automotive Group
Bank OZK	John & Kristin Merlo
Sara Batcheller	Mitchell Williams Law Firm
Ellen & Max Brantley	Blanche Moore
Gen (Ret.) Wesley & Gert Clark	Chip & Cindy Murphy
Chuck Cliett & Jay Barth	Pulaski County
Stuart Cobb	Rebsamen Fund
Cranford Co.	Bill Rector
Entergy	Steve & Ruth Shepherd
Karla & Will Feland	The Shubert Foundation
Jim Gifford	Elizabeth & Tom Small
Barbara Hoover	Stella Boyle Smith Trust, Cathy & Mike Mayton Trustees
Kevin & Tonia Horn	Stephens Inc.
Barbara House	Kathy & James Wilkins
Jan-Pro of Arkansas	Windgate Foundation
W.W. & Anne Jones Charitable Trust	Mary & Jim Wohlleb
Chris & Julie Keller	Wright, Lindsey & Jennings LLP

PATRONS

Gifts of \$5,000 – \$9,999

Arkansas Financial Group	Mary Lowe Kennedy
Arvest Bank	David & Janna Knight
Shannon & David Aston	Mack & Donna McLarty
Barbara & Steve Bova	Dr. A. Sharon Meador & Stephen Giles
Del Boyette	Dorothy Morris Leadership Fund
Rhys & Leslie Branman	Paul & Beth Nyhus
Jean Cantrell	Oaklawn Jockey Club Inc.
Nate & Nathalie Coulter	Lynn & Chris Parker
Datamax	Lisenne Rockefeller
The Design Group	Rose Law Firm
Downtown Little Rock Partnership	Margaret & Steve Strickland
Kelly & Shannon Fleming	Judy Trice
Friday, Eldredge & Clark	Jan Trotter
Stacy Sells & Timothy Gauger	Westrock Coffee
Maya Goree	Randy & Judy Wilbourn
Michelle Kaemmerling	

PATRONS

Gifts of \$1,000 – \$4,999

107 Liquor	Jim & Charlotte Gadberry
Jan & Larry Alman	Sara & Price Gardner
Arkansas Wine & Spirits	George's
William Arthurs	Chuck & Susan Goldner
Drs. Katherine & Tracy Baltz	Judy & Pat Goss
Debi Barnes	Helen & Fred Harrison
Michael Barrier	Yslan Hicks & Bill Jones
Mary & Paul Berry	Kaki Hockersmith Interiors
Bob Bidewell	Paul & Siobahn Hruby
TJ & Cindy Boyle	Catherine Hughes
Kirk Bradshaw	Walter Hussman
Robin & Lee Brown	Janet Jones
Gregory & Helen Burton	Deann & Jeffrey Lehigh
Brianne Bush	Joe Fox & Lia Lent
Julie Cabe	Charles Lincoln
Graham & Meredith Catlett	Kelly & Nikki Lovell
Tom & Nancy Crow	Morgan & Judy Magness
Kramer Darragh	Barbara Mariani & Tippi McCullough
Rush & Deborah Deacon	Ken-Matt Martin
Maggie & Dick Dearnley	Herbert & Becky Matthews
Rommel T. Dickinson	Judge Mary McGowan
Larry & Mickey Drennan	J. Dyke & Garry Mertins
Paula Drilling	Anne Mourning
Jack M. & Nan Ellen East	Rick Murphy
Holly Eaton-Bradfield	Alanna & Gary Newton
Wooten Epes	David & Vivian Norman
Tim & Peggy Farrell	Phillip & Janice Peters
Cindy Feltus	Charlie & Beth Porter
Curtis & Jackye Finch	Kathryn Pryor & Leslie Minelli
Greg & Dora Jane Flesher	Dr. Nancy Rector

PATRONS

Gifts of \$1,000 – \$4,999 (cont.)

Gail Reede Jones & Jesse Mason
 Riggs Benevolent Fund
 Tom & Martha Rimmer
 Dana Ritchie
 Eric McDaniel & Chad Rodgers
 Jean Rolfs
 Dale Ronnel
 Susie Rosenbaum
 Susie Rosenthal
 Jim Rule
 Baxter Sharp & Rick Pruitt
 Shuffles
 Jo Smith
 LeMoyné & Jawanda Smith
 Stephen Stair & David Rousey

Nicholas & Jessica Stone
 Gay Strakshus
 Mary Busby Stramel
 Trip Strauss
 Marilyn Strickland
 Drs. Jan & Charles Sullivan
 Rebecca Thompson
 Van Brimer Family Foundation
 Bev Villines
 Oscar Washington Jr. Educational Fund
 Michael Watts & Fran Henderson
 Roger Webb
 Dr. Susan Weinstein
 Dr. & Mrs. Paul Wylie
 Carlyn Yancey

FRIENDS OF THE REP

Gifts of \$500 – \$999

Salina Ables
 John Althoff & Nancy Hamlin
 Jennifer & Spencer Andrews
 Amber Bagley
 Dr. Neal Beaton & Janet Udouj
 Mr. Robert Blair
 Lara Blume
 John & Linda Burnett
 Jennifer Compton
 Morris & Shari Coston
 Stephen & Gretchen Davis
 Tammie Davis
 Melissa Easdon
 Christopher Eaton
 Gail Eisenhauer
 Laura Elrod
 Don & Audrey Evans
 Becky Finney
 Sue Frank
 Shane Frazier
 James Freeman & Barbara Yates
 Ashley Hejny
 Ann & Pat Hoy
 Drs. Paul & Siobahn Hruby
 John Hurst II
 Chase Johnston
 Tim Jordan
 Hank & Stephanie Kelley
 George Konis

Dr. & Mrs. Dean Kumpuris
 Cherry Light
 Mark & Michelle Mann
 Tjuana Byrd & Michael Manning
 Kenneth & Laura Martin
 Prentice McIntosh
 Christine Millner Gay
 Marita & Sarkis Nazarian
 Gordon & Linda Newbern
 Cheri & Mark Nichols
 A. Wyckliff Nisbet
 Ann & Rick Owen
 Kathryn Peacock
 Robyn Nelson Pryor
 Drs. Greg & Kay Reed
 Fred Roberson Jr
 Ms. Nan Selz
 Diane Shaw
 Gene Shelby
 Bob Shoemaker
 Georgiana & Lee Soderberg
 Shannon Steele
 Holly & David Sudbury
 Richard Sumpter
 Theresa Timmons-Shamberg
 Kevin Walsh
 Boots & Alan Warrick
 George Wise
 Eve Yancey

FRIENDS OF THE REP

Gifts of \$250 – \$499

Pam Alexander	Bruno & Nancy Kirsch
Susan Altrui	Whit Knapple
Cyrus Anderson	Doris Krain
Justin Bank	Ann Lewis
Faye & Dennis Barry	Carl & Dottie Lindsey
David Bauman	Ryan Manley
Elizabeth Bawden	Kyle & Mary McCraw
Brian & Tami Bean	Brian McGee
Nancy Benton	Molly & Chris McNulty
Anncha Briggs	Mike Metzler
Lisa Buehler	David & Dana Moseley
Tom & Becky Butler	Tim Orellano
Elizabeth Campbell	William Owens
Carrie Carr	Cindy Pugh
Kathryn Chism	Bob Razer
Ellon Cockrill	Frontstream
Dennie Compton	Gary & Sharon Reynolds
Ross Cranford	Tracey & Joe David Rice
Barbara Daugherty	Chet Roberts & Dr. Daniel Knight
James & Tish De Priest	D K & Rosemary Robinson
Eckart Family Giving Fund	Drs. Becky & Steve Schexnayder
Gretchen Gray & Tim Daters	Michael & Susan Schmitz
Janis Harrison	Frank Scott, Jr.
Sarah Henry	David & Kelly Slade
Cathe Holiman	Barbara Couch-Stefan
Cyril & Betsy Hollingsworth	Dana Steward
Robert & Mona Hughes	Katherine Stewart
Vincent Insalaco	Sandra Storment
Joe & Janie Irby	Mary Jo Tucker
Carol & Gary Isom	B.J. Walker
Dennis & Nancy James	Julie Wiedower
Paula & Lee Johnson	Tamari & Sam Williams
Greg & Shirley Jones	Pat Wilson

FRIENDS OF THE REP

Gifts of \$100 – \$249

Christine Abbeduto	Cliff Clifton
Joe & Sage Arnold	Judge Cathleen Compton
James & Elizabeth Aronson	Jane & Pete Cornish
Susan Badgett	Chris Cranford
James Henry Bartolomei	Frances Cranford
Bethy Bell	Cathy & Kevin Crass
Caroline & Neil Bennett	Andy Davidson
Sue & Dick Blake	Romona Davis
Mellie Boagni	Beth & David Deere
Jamie & Shannon Boshears	Molly Deere
Sandy Bradley	Jamie Dempsey
Donna & Jerry Bradshaw	Nancy Dickins
Bob & Charlotte Brown	Mary & Tom Dillard
Dot Brown	Prentice Dupins
Bethany Danielle McClendon	Kate East
Brian Burton	Sharon & Mark Estes
Randall Bynum	Jeff & Jan Fairman
Miriam Carlisle	Aimee Claire & Price Feland
Martha & Larry Chisenhall	Jeannie Fetting & John Selig
Melonese Clarke	Hugh Finkelstein & Ginger Stuart

FRIENDS OF THE REP
Gifts of \$100 – \$249 (cont.)

Jan & Tom Fowler
 John Fox
 Lynn Frazier
 Loris & Jay Fullerton
 Elizabeth Gath
 Molly & Richmond Giles
 Susan Gill
 Wes Goodner
 Grassroots Arkansas
 Carla Greenway
 Austin & Ann Grimes
 Norman & Sue Grimes
 Tony Gunderman
 Barry Haas
 Mark Hagemeyer
 Bettly Lou & Frank Hamlin
 Beth Harmon
 Adam Harrell
 Priscilla & Keith Harvey
 Ann & Roger Hedges
 Kayleen Hill
 Melanie Hillard
 Tonya Hines
 Kathy Holt
 Jan & Randal Hundley
 Dillon Hupp
 Jim Mark Ingram, MD
 Brian & Dawn Jackson
 James Jacobson
 Lynn Jenkins
 Beverly Jones
 Bill Jones
 Patricia Kane
 Terry Kent
 Keila Kim
 Elaine Kneebone
 Janet Korenblat
 Soheila Korourian
 Kevin Krueger
 Laning Ranch
 Larry Lawson
 Kim Leverett
 Bobbye & Rabbi Eugene Levy
 Lauren Lisowe
 Megan Ludvinsky
 James Manville
 Sarah & Shea Mathews
 Gene & Paula May
 Bess McGeorge
 Thomas McGowan
 Jane McMullin
 Ginny & Shawn McMurray
 Richard & Pat McPheters
 Susan Mehlburger
 Stephen R. Mitchell
 Dr. Karla & Will Montgomery
 Jimmy Moses
 Barbara & Gene Mullins
 Mark Murphy
 Daina & Kevin Newcomb
 Colleen Newman
 Marianne O'Dea
 Jim & Nina Orsini
 Patrick & Teresa Osam
 Sally Paine
 Jonathan Parkey
 Sunnye Davis & Pat Patterson
 Jill Penick
 Gina & Brett Pharis
 Antwan Phillips
 Susan Pierce
 Diana Ragsdale
 Terry & Mary Lou Rasco
 R. Lynn Rea, MD
 Robin Reed
 Kroger
 Amanda Richardson
 Nancy Rousseau
 Bruce & Beth Saad
 Susan Santa Cruz
 Jacqueline Schreiber
 Alyssa Schuldt
 Lester Scott
 Lester & Melanie Scott
 Matt Sewell
 Fiona & Clay Simmons
 Ted & Donna Simon
 Cathy & John Slater
 Bill & Cristine Slikker
 Sue Smith
 Sherry Smith-Flynn
 Betsy Singleton & Vic Snyder
 Mitchell Sparks
 Charles & Mary Kathryn Stein
 Kay & Ray Stephens
 Caroline Stevenson
 Jerry & Mary Lynn Stevenson
 Mark Stodola
 Erica Sweeney
 Dr. Stanley & Maysel Teeter
 Ben Thielemier
 Connie True
 Shirley Vanderslice
 Jacqui Whitehead
 Will Whiting
 Emily Wineland
 Jeremiah & Emily Wood
 Thomas & Wendy Wood

STAGEDOOR SOCIAL MEMBERS

Jennifer & Spencer Andrews
Amber Brewer & John Beachboard
Carrie Carr
Jamie & Matthew Dempsey
Courtney & Everett Gooch
Priscilla & Keith Harvey
Molly & Chris McNulty
Robin Reed

Chad Rodgers, MD & Eric McDaniel
Susie Rosenbaum
Valerie & Jonathan Shively
Clay & Fiona Simmons
Kelly & David Slade
Jenny Wiedower
Jeremiah & Emily Wood

HONORARIUMS & MEMORIALS

IN HONOR OF ALL THOSE
WHO HAVE SHARED
THEIR MAGIC WITH US—
ON THE STAGE AND
BEHIND THE SCENES
Rebecca Thompson

IN HONOR OF
LYNN FRAZIER'S
91ST BIRTHDAY
Jim Rule

IN HONOR OF
MICHELLE KAEMMERLING
Chuck Cliett & Jay Barth

IN HONOR OF
LAUREN LASSEIGNE
Carolyn & Paul Lasseigne

IN HONOR OF
RUTH SHEPHERD
Doris Krain
Sandra Storment

IN HONOR OF
MATTIE THACKER
Bethy Bell

IN HONOR OF
JUDY TRICE
Mary Busby Stramel

IN MEMORY OF
CLIFF BAKER

Yslan Hicks
Barbara Couch-Stefan
Bev & Buddy Villines

IN MEMORY OF
GENEVA COBBS
Lynn Jenkins

IN MEMORY OF
RALPH COTHAM
Ruth & Steve Shepherd

IN MEMORY OF
JEAN GORDON
Frances Cranford
Lynn Frazier

IN MEMORY OF
RON HUGHES
TJ & Cindy Boyle
Ancha Briggs
Robin & Lee Brown
Chuck Cliett & Jay Barth
Mary & Tom Dillard
Joe Fox & Lia Lent
Mark Hagemeyer
Helen & Fred Harrison
Jan & Randal Hundley
Dillon Hupp
Christina Littlejohn
Thomas McGowan
Anne Mourning
Lynn & Chris Parker
Poe Travel
Ruth & Steve Shepherd
Fran Henderson & Michael Watts
Robynn Zinser & Jim Pfeifer

HONORARIUMS & MEMORIALS *(cont.)*

IN MEMORY OF
BLANCHE MOORE
Mr. Bill Rector

IN MEMORY OF
JUDGE BUDDY VILLINES
Bev Villines

IN MEMORY OF
TERRY SNEED
Mr. & Mrs. Fred Harrison

IN MEMORY OF
SAM TROTTER
Dot Brown
Sam & Frances Buchanan
Tony Gunderman
Ann Hatley
Ann Lewis
Diane & Fletcher Lord
Warren & Martha Stephenson
Connie True

IN MEMORY OF
VICTORYA VAN-PELT
Ken-Matt Martin

IN MEMORY OF
BARBARA WYLIE, MOTHER
WHO TAUGHT ME TO
APPRECIATE THEATRE
Dr. & Mrs. Paul Wylie

IN MEMORY OF
RICHARD WYATT
Roger & Debbie Bass
Caroline & Neil Bennett
Donna Bowers Bressinck
Mr. & Mrs. Fred Brown
Mr. & Mrs. Lee Brown
Frances Buchanan
Mary Cabaniss
Martha & Larry Chisenhall
Susan & Tom Colford
Frances Cranford
Scott & Libby Davis
Jack M. & Nan Ellen East
Sharon & Mark Estes
Allen & Phyllis Gordon
Betty Lou & Frank Hamlin
Helen & Fred Harrison
Carol Collie Harwood
Sarah Henry
Connie Hollenberg
Barbara Hoover
Sarah Hopkins
Brian & Dawn Jackson
Ann Lewis
Cherry Light
Mack & Donna McLarty
Counts Morton
Daina & Kevin Newcomb
Daryl Newcomb
R. Lynn Rea, MD
Steve & Ruth Shepherd
John & Carol Shoptaw
Holly & David Sudbury
Katherine & Scott Trotter

All supporter acknowledgements as of May 31, 2024.

The Encore Society

The Rep gratefully acknowledges the following individuals as members of our planned giving program, The Encore Society. These donors have included the Arkansas Repertory Theatre in their wills or other estate plans, providing essential financial support for all aspects of the theatre. If you want to create a lasting legacy and keep The Rep's seats filled for years to come, become a member of The Encore Society by contacting Director of Development & Marketing Robin Green at rgreen@therep.org.

Jan & Larry Alman
 John Althoff & Nancy Hamlin
 Jay Barth & Charles Cliett
 Kristina Bolhouse
 Barbara & Steve Bova
 Kirk Bradshaw
 Robin & Lee Brown
 Helen Cress Buchanan
 Larry & Mary Kay Burton
 Bob* & Julie Cabe
 Frederick Kramer Darragh*
 Edward B. Dillon, Jr*
 Charlotte & Jim Gadberry
 Price Gardner
 Jim Gifford
 Dr. Mary Lowe Good*
 Tyler Burbank Hardeman*
 Patricia Holifield*
 Catherine & Ron* Hughes
 Randal & Jan Hundley
 Akers Pence Johnson* & Joseph Yandell Johnson*
 Wilson Jones
 Cindy & Joe Kolb
 William H. Mann*
 Karon L. Martin
 Bruce L. McEntire Jr.*
 Katie & Abtin Mehdizadegan
 Adam Melton
 Blanche & Beadle Moore*
 Aubrey Nixon
 Pam & John Peace
 Bill Rector
 Dale & Lee Ronnel
 Jim Rule
 Ike* & Elaine Scott
 Margaret S. Severson*
 Ruth & Steve Shepherd
 Caroline Stevenson
 Steve Strickland
 Judy Tenenbaum*
 Frank H. Thurmond
 Jan & Sam* Trotter
 David Olin Tullis
 Alma L. (Happy) Weise*
 Kathy & Jim Wilkins
 Jim & Mary Rimmel Wohlleb



2 0 2 4

S E A S O N

ARKANSAS REPERTORY THEATRE

The Arkansas Repertory Theatre creates vibrant, engaging, and accessible theatrical experiences to make the lives of all Central Arkansans more full, more connected, and more joyful. The Rep embraces the myriad, multi-faceted backgrounds of our community, and prioritizes inclusion on and off our stages. We seek to represent diverse perspectives, using art to explore our world through the lens of others' experiences. We want our work to be enjoyed by all, regardless of one's familiarity with the art form, and regardless of one's ability to pay.

Our core programming includes a season of freshly created productions, performed at our downtown Little Rock facilities — including a 340-seat auditorium and 100-seat black box space — or around our broader community. We tell stories that provide entertainment and escape, that help us process the world around us, and that foster a sense of mutual understanding. The live experiences of The Rep are distinctly theatrical — immersive and shared, in real time, by the community in a public space.

In conjunction with our summer season of productions, The Rep aspires to capture the collective imagination and build community by embracing the art of theatre in all its forms. We recognize the unique ability of theatrical activities to improve mental well-being and emotional development. We strive to celebrate and develop the artistry of community members regardless of their age or experience. We provide a platform for the sharing of varied human experiences to drive community conversations. And we seek out collaborations with, and make our resources accessible to, like-minded community organizations.



Arkansas Repertory Theatre

601 Main St. • P.O. Box 110 • Little Rock, AR 72203

Administration (501) 378-0445 • Box Office (501) 378-0405
info@therep.org

CONNECT WITH THE REP



Visit our website at www.TheRep.org



Like us on Facebook: /ArkansasRep



Follow us on Instagram: @ArkansasRep
#ArkansasRep #PrideAndPrejudice

Arkansas Repertory Theatre

P R E S E N T S

PRIDE & PREJUDICE

By **KATE HAMILL**

Based on the novel by
JANE AUSTEN

Director
KEN-MATT MARTIN†^

Scenic Designer
SYDNEY LYNNE

Costume Designer
CELESTE JENNINGS^^

Lighting Designer
LEVI WILKINS

Sound Designer
JEREMIAH DAVISON

Makeup/Wig Designer
MD HUNTER^

Assistant Stage Manager
HEATHER ROOKEY^

Production Stage Manager
LUISA ANN TORRES*

Artistic Fellow
LIAM SELHORST^

Pride & Prejudice is being presented in association
with Baltimore Center Stage.

World premiere production co-produced by
Hudson Valley Shakespeare Festival and Primary Stages;
June 24, 2017, Hudson Valley Shakespeare Festival
(Davis McCallum, Artistic Director; Kate Liberman, Managing Director)
November 19, 2017, Primary Stages
(Andrew Leynse, Artistic Director; Shane D. Hudson, Executive Director)

*Member, Actors' Equity Association †Member, Stage Directors and Choreographers Society
▲Member, United Scenic Artists ^Arkansas Artist

CAST *in order of appearance*

<i>Mr. Darcy</i>	Will Adams
<i>Lizzy Bennet</i>	Madeleine Barker*
<i>Jane Bennet/Miss de Bourgh</i>	Caro Dubberly*
<i>Mary/Miss Bingley</i>	L'Oreal Lampley*
<i>Lydia/Lady Catherine</i>	Lizzy Lewis*
<i>Mr. Bingley/Mr. Collins/Mr. Wickham</i>	Alexander Matos*
<i>Mrs. Bennet</i>	Alanna Hamill Newton*^
<i>Mr. Bennet/Charlotte Lucas</i>	Kathryn Pryor*^

TIME AND PLACE

Rural England at the turn of the 19th century.

There will be one 15-minute intermission.

RUN CREW

<i>Wardrobe Supervisor</i>	Rachel Lee
<i>A1</i>	Jessi Perren
<i>Electrician</i>	Faith Spencer
<i>Run Crew</i>	Jordyn Brown
<i>Dresser & Wig Technician</i>	X Freelon
<i>Stage Management Fellow</i>	Anaya Joplin
<i>Wardrobe & Costume Fellow</i>	Lovey Krone
<i>Stage Management Fellow</i>	Evelyn Moran
<i>Lighting & Sound Fellow</i>	Eli Stroud
<i>Scenic & Props Fellow</i>	Destiny Zrebski

Please turn off your cell phones. The videotaping or audio recording and taking photos of this production is strictly prohibited.

DIRECTOR'S NOTES

I, like many others, have recently fallen in love with regency era stories like *Bridgerton*. It is a world far removed from my own growing up here in Little Rock—or so I thought. This story about class and love resonates with this southern boy in ways I never thought possible. The plotting and scheming to make oneself look like they have more than they do. The unwritten rules and social mores that dictate how we behave. The limited opportunities for women to have their own autonomy and freedom. All of it, when I looked closer, are things I understood and understood well growing up here. Kate Hamill's adaptation allows for a hilarious and zany ride through Jane Austen's worlds that she crafted and still manages to have the steamy love and romance and even tragedy of the original novel. I'm so excited to present this production to our audiences here at The Rep and hope it's the perfect love story and comedy to kick off our 2024 SummerStage Season. "Balls! Balls! Balls!" Hope you have a ball!

—Ken-Matt Martin, *Director*

SummerStage 2024

PRIDE & PREJUDICE
 By Kate Hamill
 June 18-30

Based on the novel
 by Jane Austen

CHAPTER I

It is a truth universally acknowledged, that a single man in possession of a good fortune, must be in want of a wife. However little may be their knowledge of the world, they are generally right as to that matter; for when one family has more money than another, the people outside always seem to judge that they have more brains than theirs. There is nothing more curious than to see the ignorant and self-satisfied men of the world, who are themselves the objects of derision and ridicule to their equals in the same way, repeat the same sentence almost every day of their lives. "It is a truth universally acknowledged, that a single man in possession of a good fortune, must be in want of a wife."

July 9-28

Stage Adaptation by Dean Fleckman & Water Dabbie
 Music by Tom Show
 Lyrics by Dean Fleckman

FOOTLOOSE

July 9-28

Stage Adaptation by Dean Fleckman & Water Dabbie
 Music by Tom Show
 Lyrics by Dean Fleckman

JITNEY
 By August Wilson

August 6-18

HELLO, DOLLY!
 August 22-24

Music & Lyrics by Jerry Herman
 Book by Michael Stewart
 Based upon the play *The Matchmaker* by Thornton Wilder
 Featuring the Arkansas Symphony Orchestra



RESPONDERS
 By Joseph Scott Ford
 September 3-15

CAST *in alphabetical order*



Will Adams (Mr. Darcy). National Tour: *A Soldier's Play*. Film: *A Holiday in Harlem* (Hallmark). TV: *The Oval* (BET). Regional: *Skeleton Crew*, *Death of a Salesman* (Trinity Rep); *Curse of the Starving Class*, *Blue Ridge* (Williamstown Theatre Festival). MFA: Brown/Trinity Rep. @willadamsiii



Madeleine Barker* (Lizzy Bennet) (she/her/hers) Off-Broadway: *Soldiergirls* (Rattlestick Theatre); *Gregorian* (The WAT Project at Soho Rep The WalkerSpace). Regional: *Pride and Prejudice* as Mary/ Miss Bingley (Hartford Stage); *Intimate Apparel* (North Coast Rep), *The Inferior Sex*, *A Christmas Carol* (Trinity Repertory Company); *Natasha, Pierre and the Great Comet of 1812* (The Wilbury Theatre); *Grease* (Ogunquit Playhouse, John W. Engeman Theater); *South Pacific* (Riverside Theatre, Moonlight Amphitheater Productions), *Jane Eyre* (World premier adaptation with Counter Balance Theatre), *Merchant of Venice* (The New Swan). Film: *Goodnight Death*, *Still Light*, *Start Breaking My Heart*. Education: MFA in Acting from Brown University/Trinity Rep. Productions include: *Everybody*, *Macbeth*, *Who's Afraid of Virginia Woolf*: Much love to Mom and Dad who raised me on Jane Austen. Thank you to Tatyana for speaking my name into spaces. And a big thank you to Ken-Matt and Arkansas Rep for bringing me on this journey!



Caro Dubberly* (Jane Bennet/Miss de Bourgh) (they/them) is excited to make their Arkansas Rep debut in this wonderful play! Regional: *Tiny Beautiful Things* (Baltimore Center Stage); *Confederates* (Mosaic Theater); *Translations*, *The Father* (Studio Theatre DC); *Baby Screams Miracle* (Woolly Mammoth Theatre); *Don't Let the Pigeon Drive the Bus* (Nat'l Tour), *Acoustic Rooster* (Kennedy Center TYA); *Mr. Burns, a Post-Electric Play* (Stage West); *Blood Wedding* (Cara Mía Theatre); *The Lady Revealed* (Theatre3); *The Musical Adventures of Flat Stanley* (Nat'l Tour) (Dallas Children's Theater); *Naked Mole Rat Gets Dressed* (Imagination Stage); *Hurricane Diane* (*Avant Bard*); *Top Girls*, *Next to Normal* (Keegan Theatre); *Be More Chill* (Monumental Theatre); *In the Middle of the Fields* (Solas Nua); *paper backs*, *Betrayal* (4615 Theatre). Education: University of North Texas, BA in theatre. Upcoming: *Pride and Prejudice* (Baltimore Center Stage).
www.carodubberly.com



Alanna Hamill Newton*^ (Ms. Bennet) last appeared at The Rep as Nancy Kohler in *Ann* and prior to that in *Disfarmer* (multiple roles), *To Kill a Mockingbird* (Miss Maudie), *The Elephant Man* (multiple roles), *The Bottle Tree* (multiple roles), *It's a Wonderful Life* (Lana Sherwood), *Barefoot in the Park* (Mrs. Banks), *My Fair Lady* (multiple roles), and *Moonlight & Magnolias* (Miss Poppenghul). As a writer, she is completing her first novel, sold fourteen feature screenplays to a variety of studios, and created a CBS pilot for Diane Keaton. She received her BFA from the University of Detroit – Marygrove, was in numerous productions in New York and Los Angeles, and is a longtime member of the Writers Guild of America. Film: *Inthrilled* (Upcoming), *Then There Was Joe*, *Brian Banks*, *Antiquities*, and *God's Not Dead 2*. Television: *Mystery League* (Mrs. Cleghorn).

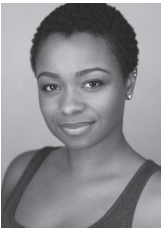

L'Oreal Lampley (Mary/Miss Bingley) is thrilled to make her Arkansas Repertory Theatre debut. Off-Broadway: *For Colored Girls* (the Public Theater); *Coriolanus* (Delacorte Theater). Regional: Indiana Repertory Theater's *Flyin' West* (Fannie Mae Dove), Brown/Trinity Rep's *Othello* (Bianca), and Resounding Live's *The Tempest* (Miranda). L'Oreal is a resident theatre director at Plimoth Patuxet Museums, resident teaching artist at NJPAC, and a Smith Fellow at F&M College for Acting. Education: Brown/Trinity Rep MFA in Acting, F&M BA in English. All glory to God! Special thanks to Carter, McQueen, Harris, Martin. @loreallampley



Lizzy Lewis* (Lydia/Lady Catherine) is a Chicago-based interdisciplinary artist, who works across media in theatre, music, and writing. Theatre credits include Lucy in *A Christmas Carol* at Trinity Repertory Company. She recently participated in a theatre and performance studies workshop at the University of Chicago, where she performed an original collection of poetry. For the past two decades, she has worked as a professional choral singer and vocalist. Lizzy holds an MFA in acting from Brown University/Trinity Rep and a BA in comparative literature from the University of Chicago.



Alexander Matos* (Mr. Bingley/Mr. Collins/Mr. Wickham) is stoked to make his debut at The Rep! Raised between Brazil and LA, he's a graduate of Brown University/Trinity Rep's MFA Acting Program and holds a BA in ethnomusicology/composition from UC Berkeley. Recent theatre work includes Bertram Cates in *Inherit the Wind* (Pasadena Playhouse), Claudio in *Measure STILL for Measure* (Boston Court Pasadena), Mad Hatter in *Alice's Wonderland* and Gordon Silver in *Dr. Silver* (South Coast Rep), Florizel in *The Winter's Tale (A Noise Within)*, Lysander in *A Midsummer Night's Dream* (Chautauqua Theater), and much more. He is thankful for God's grace which has carried him throughout his life and artistic journey, and is excited for you all to experience this play tonight!



Kathryn Pryor*^ (Mr. Bennet/Charlotte Lucas) returns to The Rep stage having last appeared as General Matilda Cartwright in *Guys & Dolls*. Kathryn's other credits include: *Sister Act*, *Gypsy*, *Into The Woods*, *Anything Goes*, and Michael Rice's world-premiere musical *Good Woman Of Setzuan* (The Rep); *Beautiful*, *A Little Night Music*, *Follies*, and Michael Rice's world-premiere musical drama *During Wind and Rain* in which she originated the role of Maggie (Argenta Contemporary Theater); *Cabaret*, *Gypsy*, *War Paint* (The Studio Theatre); *Sweeney Todd*, *Victor/Victoria*, *Company*, *Merrily We Roll Along*, *Into The Woods*, *Anyone Can Whistle* (TWT); *Swing Time Canteen* (Murry's Dinner Playhouse). Other works: Delray's *New Moon* reading (Escape Velocity release event, NYC), original cabaret *Royal Fretting* (NYC). Film: *Irene*, *My Name Is Zulu*. Kathryn has also been a featured singer/performer at various conventions/galas and with The Arkansas Symphony Orchestra. Thank you for supporting the arts!

CREATIVE TEAM

Ken-Matt Martin†^ (Director) has established himself as a preeminent theatre director, cultural worker, and collaborator who has worked with some of industry's most formidable artists, including S. Epata Merckerson, Nathan Lane, Uma Thurman, Stevie Walker-Webb, Jesse Tyler Ferguson, Whitney White, and Audra McDonald, amongst dozens of others. Notable directing credits include productions of August Wilson's *Fences* and *The Piano Lesson* (Pyramid Theatre Company), Jonathan Larson's *tick...tick...Boom* (Brown/Trinity Rep), *A Son Comes Home* and *Brotherhood* at Williamstown Theatre Festival, Nia Vardalos' adaptation of Cheryl Strayed's *Tiny Beautiful Things* (Baltimore Center Stage), the world premiere of *NANCY* (Mosaic Theatre Company), *Hello, Dolly!* (Arkansas Repertory Theatre), and the forthcoming musical *Long Way Down*, which will play engagements at Olney Theatre Center and New York's Apollo Theatre. Martin's directorial work has been honored with a Cloris Leachman Excellence in Theatre Award, a BroadwayWorld Regional Award, and the Bravo Greater Des Moines Standing Ovation Award, amongst others. In addition, Ken-Matt has been praised as an innovator in the modern American theatre; he created the 20/50 New Play Festival, the Ignite Chicago Festival, Goodman Theatre's Live @Five Show, and was the co-founder of the Pyramid Theatre Company. A highly sought after thought leader, he has served key positions at Baltimore Center Stage, Victory Gardens Theatre, Goodman Theatre, and Williamstown Theatre Festival. As a collaborator, he was part of the team to help orchestrate the Broadway transfers of *The Sound Inside*, *Grand Horizons*, *Rose Tattoo*, and *Lempicka*, and the Off-Broadway transfers of *Moscow, Moscow, Moscow, Moscow, Moscow*, *Moscow, Seared*, *Selling Kabul*, and *Unknown Soldier*. He's also brokered partnerships with Chicago State University, The Black List, Des Moines Performing Arts, EquiTrust Life Insurance, and others, to bring unique theatrical experiences to the general public. Martin holds an MFA in directing from Brown University/Trinity Repertory Company. He has served on the selection committees for the Venturous Theatre Fund, the Princess Grace Awards, and the Jonathan Larson Awards. He's the recipient of a New Harmony Project Artist in Resident Fellowship, a "Keep Going" Commission by Baltimore Center Stage, a Drake University Guest Artist in Residence Fellowship, and the Bill Foeller Directing Fellowship.

Sydney Lynne (Scenic Designer) (she/her) is a Chicago-based scenic designer and civic artist, specializing in the craft of world-building experiences. Her recently recognized productions include *Twelfth Night* (Chicago Shakespeare Theater), *Lady Day at Emerson's Bar and Grill* (Baltimore Center Stage), *What to Send up When It Goes Down* (Congo Square Theater), and *cullud watah* (Victory Gardens). Other collaborators include: Pyramid Theater, Barrington Stage Company, Milwaukee Repertory Theater, Phoenix Theater Company, Longwharf Theatre, Jupiter Maltz Theater, and Geva Theater Center. She was nominated for a 2020 Jeff Award in Scenic Design, and won a 2020 3Arts Award in Theatre and 2022 BTAA Award for Best Scenic Design. To those who got me here, thank you!

Celeste Jennings^{AA} (Costume Designer) is a passionate playwright and costume designer from Little Rock, Arkansas. She's based in NYC and is so excited to be collaborating at the Arkansas Rep this summer! Most recently, she designed *Dangerous Days* at Miami New Drama, *Blues in The Night* at Alabama Shakespeare Theatre, and *Fat Ham* at the Huntington Theatre and Alliance Theatre. Upcoming, she's designing *Pride and Prejudice*, *Footloose*, *Jitney*, and *Hello Dolly!* at Arkansas Repertory Theatre; *Memnon* with the Classical Theatre of Harlem; and *Rough Crossing* with the Ensemble Players at the University of Delaware. Her play, *'Bov Water*, was successfully produced at Northern Stage in 2023. Additionally, she developed her play, *Contentious Woman*, with Play Company in NYC and *WJLB* at New York Theatre Workshop (NYTW) during her tenure as a 2050 artistic fellow. Jennings holds an MFA in costume design from NYU Tish School of the Arts. Currently, she's a proud member of the Emerging Writer's Group at the Public Theatre. www.celestejenndesigns.com | [@celestejenn_](https://www.instagram.com/celestejenn_)

Levi J. Wilkins (Lighting Design) (he/him/his). Born and raised on the southwest side of Chicago, Levi has been a member of the Chicago Theater community since age six and is currently the lighting director at The Faith Community of St. Sabina. Theater credits include *Exit Strategy* at Northwestern University Theater; *What to Send Up When it Goes Down* with Congo Square Theater and Lookingglass Theater Company; *Brother Sister Cyborg Space* at Raven Theater; *Whose Afraid of Virginia Woolf* with Invictus Theater; The Mountaintop at Constellation Stage & Screen; *Into The Side of A Hill* with Flint Rep; *Is God Is* with A Red Orchid Theater; *Once on this Island* at Pulse Theater; *A Raisin in The Sun* with Indiana University NW; and *Stew*, *London Road*, and *Jump* with Shattered Globe Theater. www.fresherlight.com

Jeremiah Davison (Sound Design) is a Flint, MI, native based in Atlanta, GA. Select sound design credits: *Clyde's* (Theatrical Outfit); *Into The Side Of A Hill* (Flint Repertory Theatre); National Tour of *Drumfolk 20'-23'* (Step Afrika!); *The Incredible Book Eating Boy*, *Do You Love The Dark*, *Hands Up* (Alliance Theatre); *Summer The Musical*, *Cinderella: The Musical*, *Song & Dance* (Aurora Theatre - All Suzie Award Nominated); *That Serious He-Man Ball* (K.L. True Colors Theatre); *The Light* (Horizon Theatre); *Urinetown The Musical*, *Bootycandy*, *Home Town Boy*, *Heather's: The Musical* (Actors Express). Jeremiah is the co-founder and C.O.O of Multiband Studios LLC. Education: BA, Theatre-University of West Georgia; AA, Theatre-Georgia State Perimeter College. He would like to thank God, his wife, family, friends, and mentors for all their support.

Luisa Ann Torres* received her BA in drama from the University of Dallas and MFA in stage management from the University of Alabama/Alabama Shakespeare Festival Master’s Program. Regional theatre stage management credits include: *On Golden Pond* (Casa Manana – Fort Worth, TX); *Women of Will, Two Gentlemen of Verona* (Pennsylvania Shakespeare Festival – Center Valley, PA); *Vanya & Sonia & Masha & Spike* (Uptown Players, Dallas, TX); *Hank Williams: Lost Highway, Black Tie, The Grapes of Wrath, Putting It Together, It’s a Wonderful Life – A Live Radio Play, Smokey Joe’s Café* (WaterTower Theatre – Addison, TX); *Pericles* (Southwest Shakespeare Festival – Odessa, TX); *The Sound of Music, Oklahoma!* (Reagle Music Theatre of Greater Boston – Waltham, MA); *Charley’s Aunt* (Unity Theatre – Brenham, TX); *The Furniture of Home, Dr. Faustus, The Illusion* (Alabama Shakespeare Festival – Montgomery, AL); *Seussical, 1776*, and Disney’s *High School Musical* (Playhouse on the Square – Memphis, TN). Luisa is a proud member of Actors’ Equity Association.

Heather Rookey^ (Assistant Stage Manager) rejoins the Rep this summer for *Pride & Prejudice*. She has worked as assistant stage manager for Wildwood Park for the Arts for the last three years and is thrilled to work with The Rep for the summer. Most recently, she stage managed The Rep’s *A Very Merry Motown Christmas* in December, as well as the Black History Month production of *Proud*. Heather is happy to bring theatre arts and education to Arkansas and hopes to continue doing so for many years to come.

*Member, Actors’ Equity Association †Member, Stage Directors & Choreographers Society
 ▲Member, United Scenic Artists ^Arkansas Artist



**Celebrating ten years of creative excellence
 and supporting the arts in our community.**

cranfordco.com | 512 Main Street | (501) 944-9295

ARKANSAS REPERTORY THEATRE STAFF

Tamra Patterson-
Calamese

*Director of Community,
Learning & Public Programs*

Angela Delaney

Director of Patron Services

Robin Green

*Director of Development
& Marketing*

Ben Grimes

*Director of Finance
& Administration*

Ken-Matt Martin

Interim Artistic Director

Frank Mott

Technical Director

Will Trice

Executive Director

Taylor Bell

Costume Supervisor

Griffen Birdsong

Lighting Supervisor

Matthew Duvall

Props Supervisor

Luke Mitchell

Sound Supervisor

Maggie Simpson

Company Manager

Luisa Ann Torres

Co-Production Manager

Aaron Burnside

Scenic Assistant

Rachel Lee

Wardrobe Supervisor

Laura Martin

*Development &
Marketing Assistant*

Tanner McAlpine

Draper

Anthony McBride

First Hand

Jessi Perren

Sound Assistant

James Peters

Stitcher

Faith Spencer

Master Electrician

Dawson Teague

Finance Assistant

Jackson James

Xavier Jones

Patron Services Associates

Kristy Chambers

Darlane Mull

Anca Pintilue

Front of House

Management

Darneisha Airhart

*Community, Learning
& Public Programs Fellow*

Anaya Joplin

Stage Management Fellow

Lovey Krone

Wardrobe & Costume Fellow

Evelyn Moran

Stage Management Fellow

Eli Stroud

Lighting & Sound Fellow

Destiny Zrebski

Scenic & Props Fellow

Caelon Colbert

Belle Overstreet

Liam Selhorst

Cade Sturgeon

Artistic Fellows

SPECIAL THANKS

THE SUPPORT AND GENEROSITY OF THESE BUSINESSES AND
INDIVIDUALS HELPED MAKE THIS PRODUCTION POSSIBLE.

Jefferey Bazemore

Adam Frank

Thom Jones

Erin Larkin

Laura Martin

Bridgette Newsome

Stevie Walker-Webb

Gary & Becky Wheeler

Homewood Suites

BOARD OF DIRECTORS

Officers

Nikki Lovell
Chair

Del Boyette
Vice Chair

Maya Goree
Vice Chair

Chris Henry
Treasurer

Melanie Hillard
Secretary

Directors

Jan Alman
Micah Bard
Sara Hendricks Batcheller
Leslie Harmon Branman
Randy Bynum
Jean Cantrell
Gert Clark
Chuck Cliett
Ross Cranford
Dee Davis
Ryan Davis
Rush Deacon
Tim Gauger
Jim Gifford
Brandi Hinkle
Kevin Horn
Michael Manning
Sarah Hastings Mathews
Jennifer McCarty

Rev. Dr. Charlie McAdoo
Mary McCraw
Molly McNulty
A. Sharon Meador, MD
Kristin Merlo
Lanny Nickell
Antwan Phillips
Bill Rector
Susie Rosenbaum
Lee Rush
Ruth Shepherd
Tom Small
Steve Strickland
Theresa Timmons-Shamberger
B.J. Walker
Jim Wilkins
Mary Rimmel Wohlleb
Kim Dickerson Young

**DELIVERY
NOW AVAILABLE!**

**FREE DELIVERY TO YOUR DOOR ON
ORDERS OVER OVER \$100!**

107 LIQUOR

**107
LIQUOR**

**\$5 DELIVERY FEE • MINIMUM DELIVERY \$25
FREE DELIVERY ON ORDERS OVER \$100**

Place your order now at 107liquor.com or download our app!



Enjoy things that make you smile.

10

Proud sponsor of the
Arkansas Repertory Theatre



Take good care.



Arkansas
BlueCross BlueShield

00416.03.02-0224



Datamax is a
proud sponsor of



- Control Your Print
- Condense Your Workflows
- Cultivate Your Communications
- Consolidate Your Content
- Capitalize On Your IT
- All Of The Above

Datamax can help you
maximize the technology
that matters most.

www.datamaxarkansas.com

501.603.3000



datamax[®]
Relevant Technology • Raving Results[®]



Your Stage for **Greater** Success.

With Bank OZK, you get more than just a bank — you get a partner. Whether you're opening a new checking account, closing on your first home or jump-starting your business, we're ready to show you an even **greater banking experience.**

Member
FDIC
ozk.com



 **Bank OZK**
Greater awaits™